

MARTINS ESTATES

SALES AND LETTINGS

69 High Street
Ashford
Kent
TN24 8SF

Tel: 01233 610 444



17 Norwood Street, Kent, TN23 1QU

Asking Price £325,000

This is a wonderful investment opportunity. Two self-contained two-bedroom maisonettes occupying the ground and lower ground floors, and the other occupies the first and second floors. 17a is a ground and lower ground floor flat with an entrance into the lounge area and door to the kitchen breakfast room. The kitchen breakfast room has a staircase leading down to the lower ground floor, two bedrooms, and a bathroom. 17b has a door on the ground floor leading up to the first floor with a kitchen, breakfast room, bathroom, and lounge. A further set of stairs leads to the second floor with two bedrooms.

The property is currently let on two separate ASTs, and both flats have significant scope for rent increases. The property is situated in the heart of Ashford on a quiet road close to the memorial gardens and the library and within two minutes of the high street.

The intention is to let the property with existing tenants, however notice can be served if required.

17 Norwood Street, Kent, TN23 1QU

17a

Lounge

14'3" x 12'10" (4.34m x 3.91m)

Kitchen

11'11" x 10'8" (3.63m x 3.25m)

Bedroom

16'11" x 11'0" (5.16m x 3.35m)

Bedroom

13' x 11'5" (3.96m x 3.48m)

Bathroom

17b

Lounge

11'9" x 11'1" (3.58m x 3.38m)

Kitchen

12'0" x 11'5" (3.66m' x 3.48m)

Bedroom

15'11" x 12'0" (4.85m x 3.66m)

Bedroom

13'2" x 11'9" (4.01m x 3.58m)

Bathroom

Norwood Street, Ashford, TN23

Approximate Gross Internal Area = 69.9 sq m / 752 sq ft

 = Reduced headroom below 1.5m / 5'0

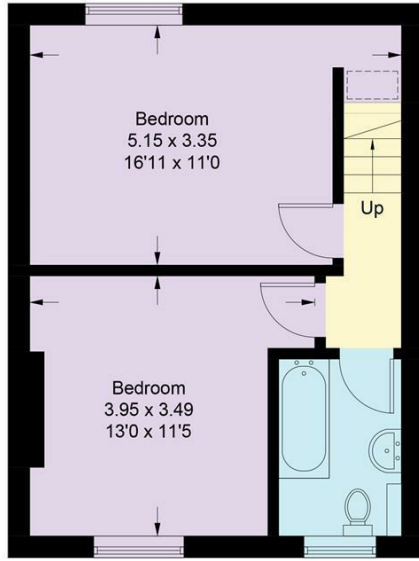

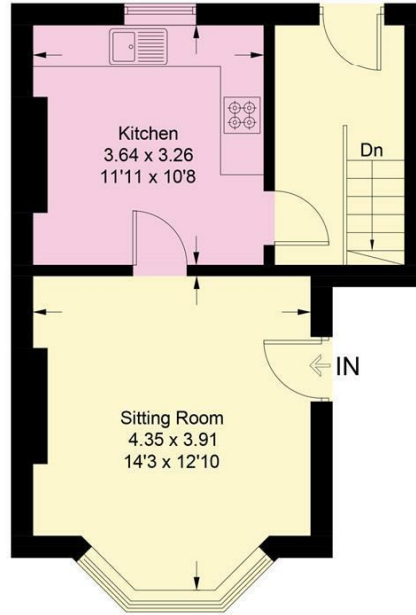

Lower Ground Floor

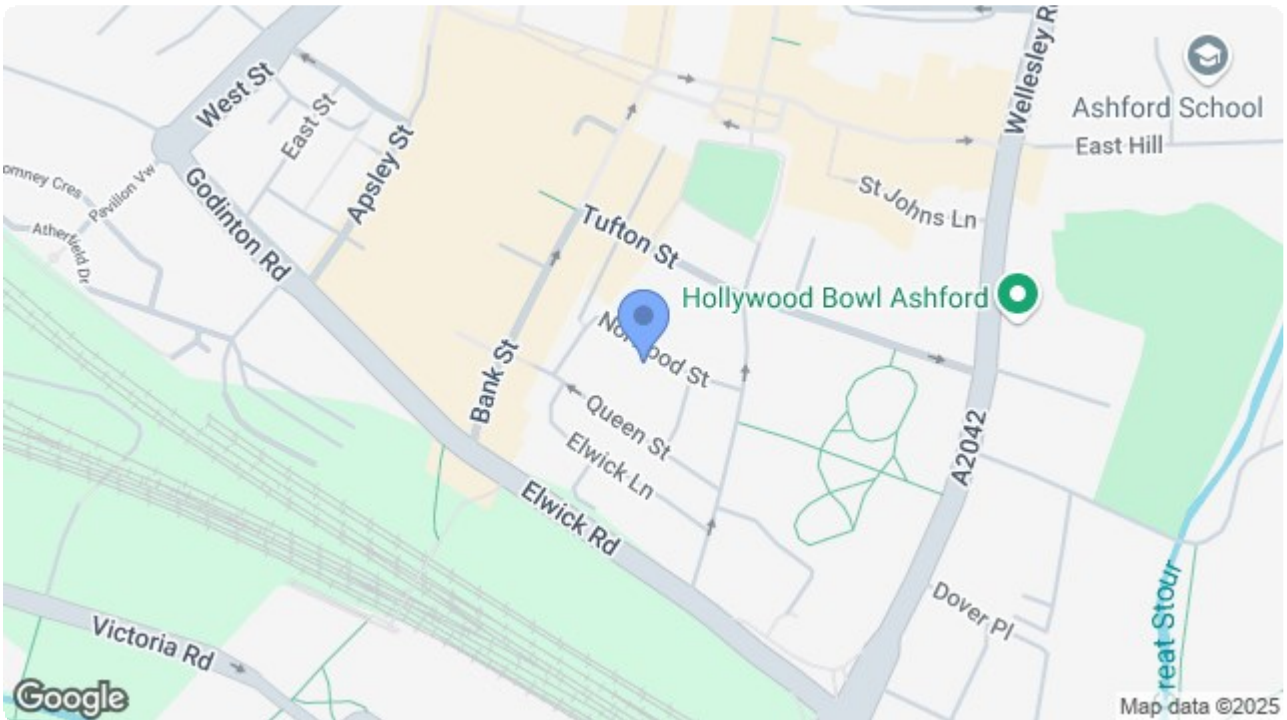

Ground Floor

Illustration for identification purposes only, measurements are approximate, not to scale. floorplansUsketch.com © (ID1122799)



Energy Efficiency Rating		Current	Potential
Very energy efficient - lower running costs			
(92 plus) A			
(81-91) B			
(69-80) C			
(55-68) D			
(39-54) E			
(21-38) F			
(1-20) G			
Not energy efficient - higher running costs			
		54	60
England & Wales		EU Directive 2002/91/EC 	

Environmental Impact (CO ₂) Rating		Current	Potential
Very environmentally friendly - lower CO ₂ emissions			
(92 plus) A			
(81-91) B			
(69-80) C			
(55-68) D			
(39-54) E			
(21-38) F			
(1-20) G			
Not environmentally friendly - higher CO ₂ emissions			
		46	53
England & Wales		EU Directive 2002/91/EC 	

69 HIGH STREET, ASHFORD, KENT TN24 8SF

Tel: 01233 610444 www.martinsstates.co.uk email: sales@martinsstates.co.uk



Martins Estates Property Management Ltd
Registered in England and Wales No. 10031401
Registered office: 69 High Street, Ashford, Kent, TN24 8SF
Martins Wilkins T/A Martins Estates Sales and Lettings