



MARTINS ESTATES

SALES AND LETTINGS

Martins Estates Sales And Lettings High Street
Ashford
Kent
TN24 8SF

Tel: 01233610444



298 Beaver Road, Ashford, Kent TN23 7SP

£995 Per Month

With a short walk to the Ashford International train station and a few doors down from the independent bakery and other convenience stores and local pub. *Available for immediate occupation*

Room sizes:

- Entrance
- Lounge/Diner: 20'4 x 11'5 (6.20m x 3.48m)
- Kitchen: 11'8 (3.56m) x 10'5 (3.18m) narrowing to 6'10 (2.08m)
- Toilet
- Landing
- Bedroom 1: 11'6 (3.51m) narrowing to 10'6 (3.20m) x 9'11 (3.02m)
- Bedroom 2: 10'0 (3.05m) x 6'2 (1.88m) narrowing to 5'2 (1.58m)
- Bathroom
- Front & Rear Gardens
- Outbuilding

298 Beaver Road, Ashford, Kent TN23 7SP

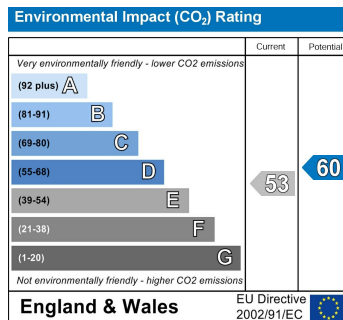
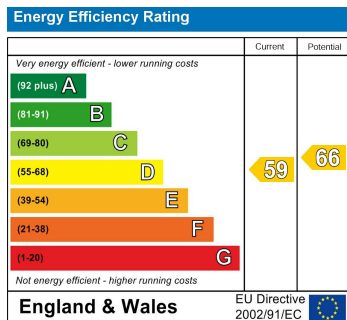
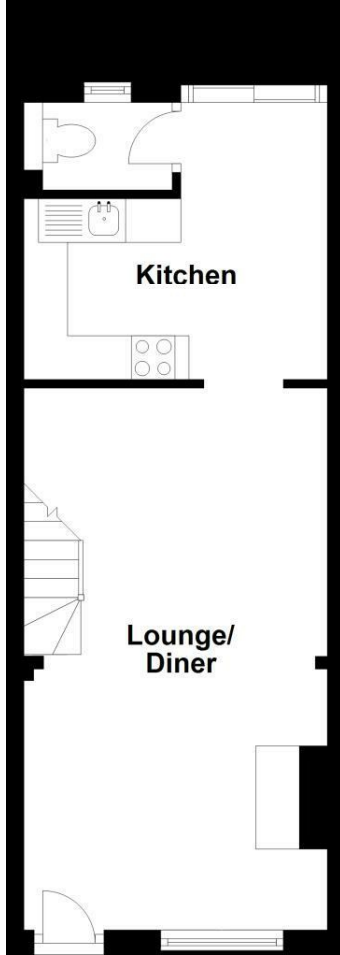

69 HIGH STREET, ASHFORD, KENT TN24 8SF

Tel: 01233 610444 www.martinsstates.co.uk email: sales@martinsstates.co.uk



Martins Estates Property Management Ltd
 Registered in England and Wales No. 10031401
 Registered office: 69 High Street, Ashford, Kent, TN24 8SF
 Martins Wilkins T/A Martins Estates Sales and Lettings